

FRONT ELEVATION

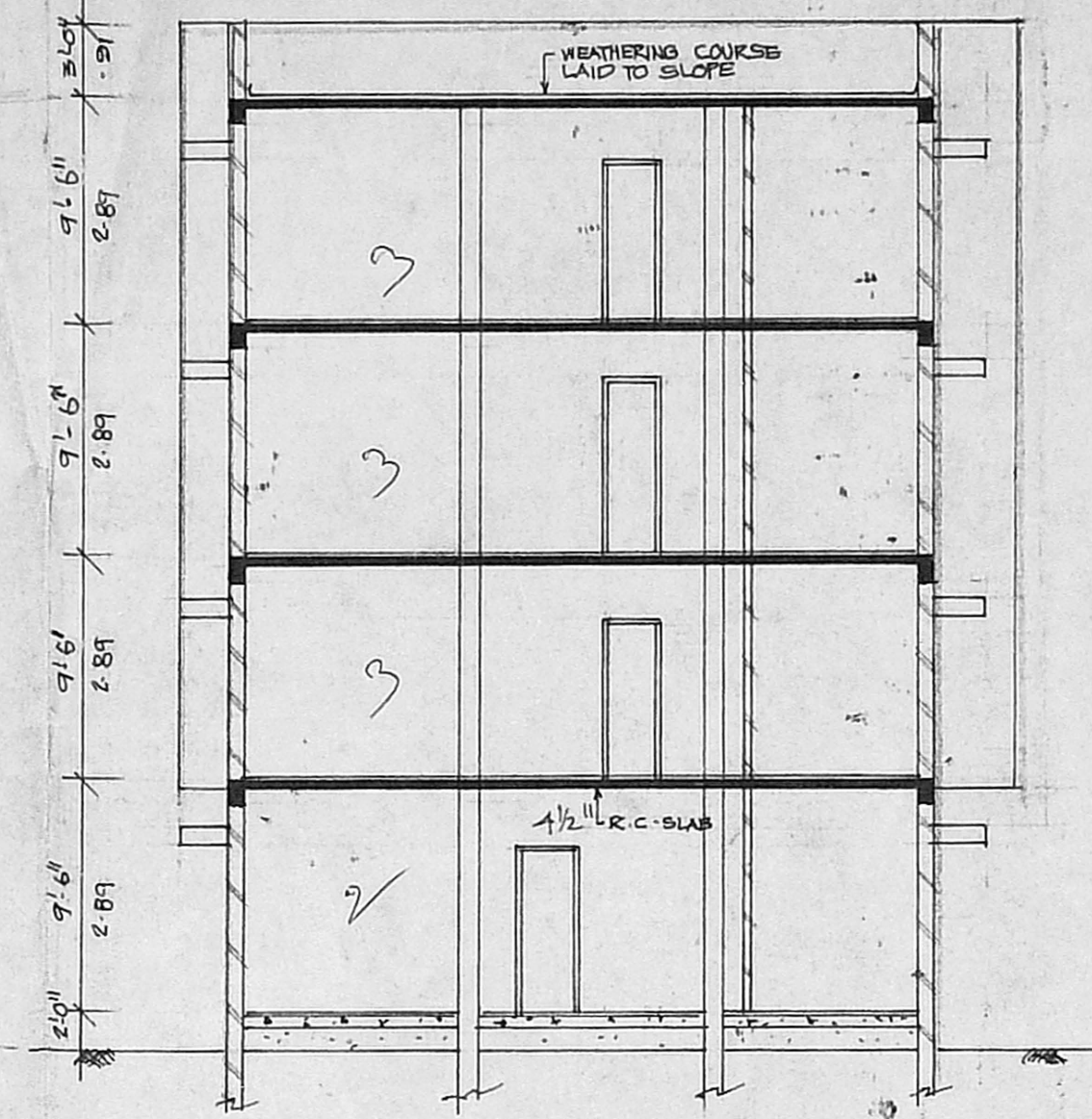

SECTION A-A

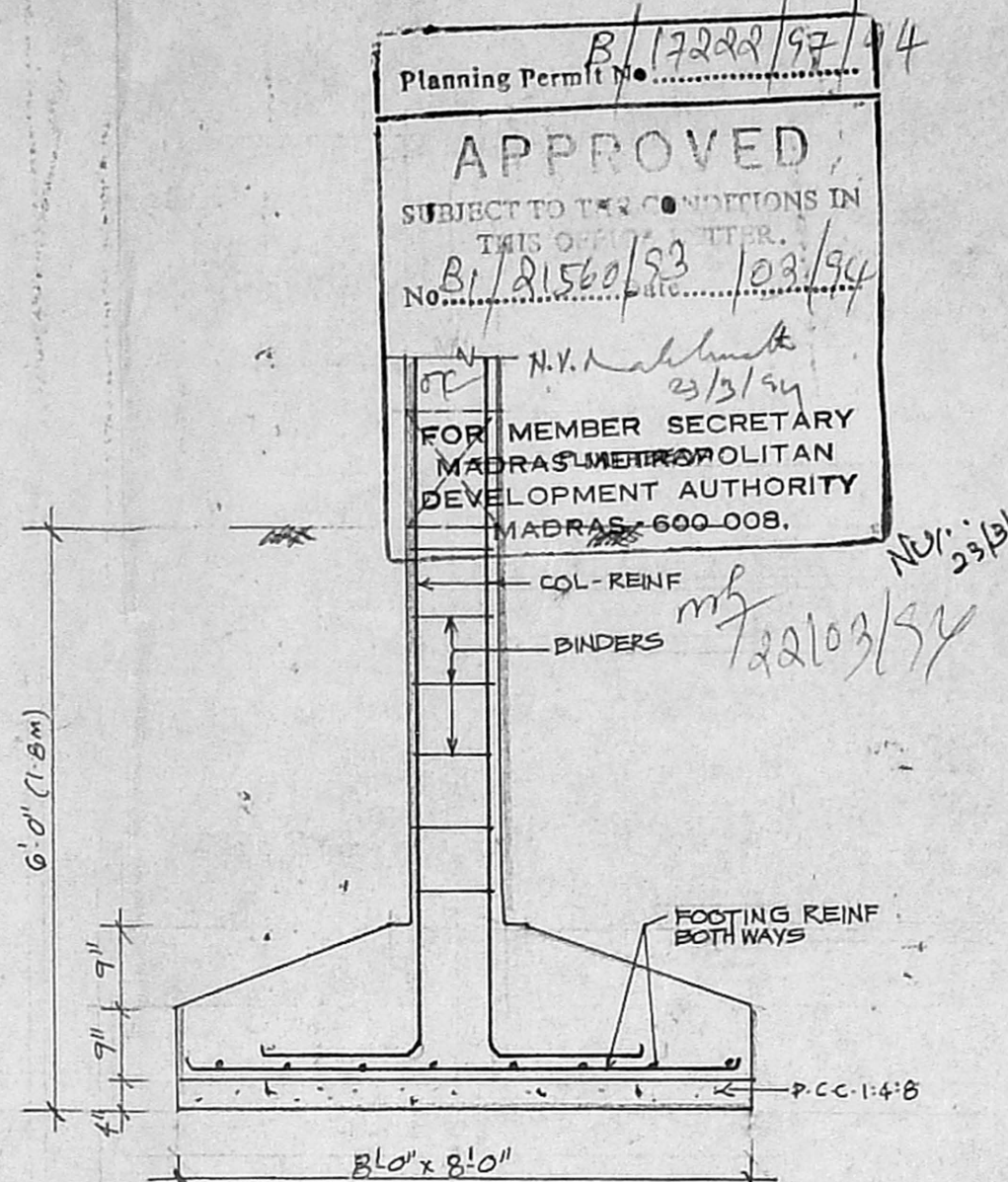

TYP. FOUNDATION DETAILS

Planning Permit No. B/17222/92/4
APPROVED
 SUBJECT TO THE CONDITIONS IN THIS ORDER
 No. B/21560/93 102/94
 N.V. Subramanian
 23/3/94
 FOR MEMBER SECRETARY
 MADRAS METROPOLITAN
 DEVELOPMENT AUTHORITY
 MADRAS-600 008.
 Mr. 22103/54
 Mr. 2331/94

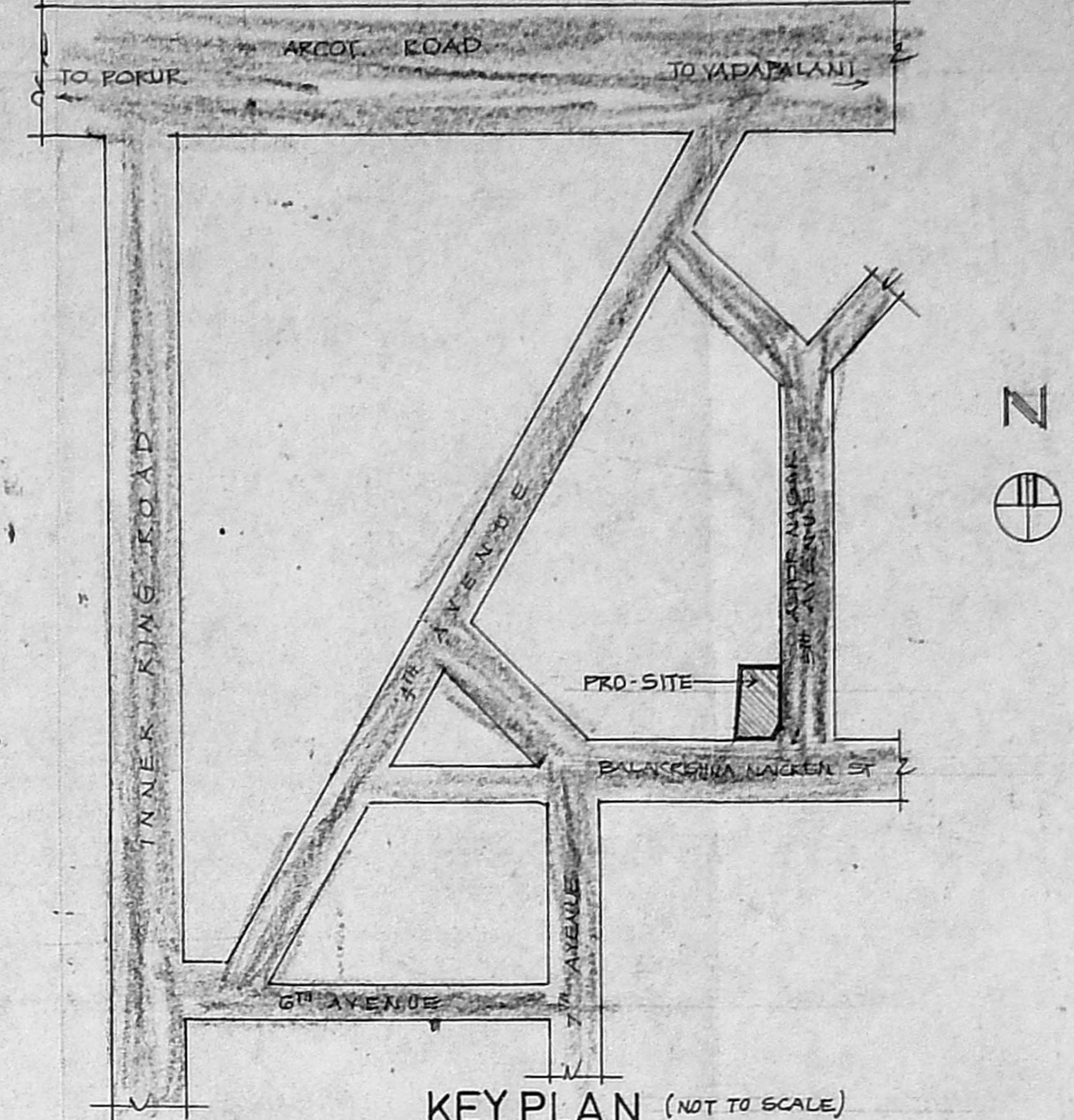

KEY PLAN (NOT TO SCALE)

SCHEDULE OF JOINERY

D1	3'0" x 7'0" PANELLED DOOR
D2	2'6" x 7'0" - DO -
W1	6'0" x 4'6" GLAZED WINDOW
W2	4'0" x 4'6" - DO -
W3	3'0" x 4'6" - DO -
KW	3'0" x 3'6" KITCHEN WINDOW
V1	3'0" x 2'0" VENTILATOR
VC	2'0" x 1'0" - DO -

MEMBER SECRETARY
 No. B/21560/93
 10/2/94
 PART I
 PART II

AREA STATEMENT

	SFT	SMT
PLOT AREA	4321	409 U.P.
GROUND FLOOR	1122	SFT+640
FIRST FLOOR	1762	"
SECOND FLOOR	1762	"
THIRD FLOOR	1762	"
TOT. PLINTH AREA	6408	SFT
COVERAGE	41%	
F.S.I	1.48	

COLOR INDEX

PROPOSED	[Color Box]
ROAD	[Color Box]
PLOT BOUNDRY	[Color Box]

PROPOSED RESIDENTIAL FLATS
 AT No: C-288, T-S No 153,
 D-No:19 KODAMBAKKAM VILLAGE,
 MADRAS DISTRICT.

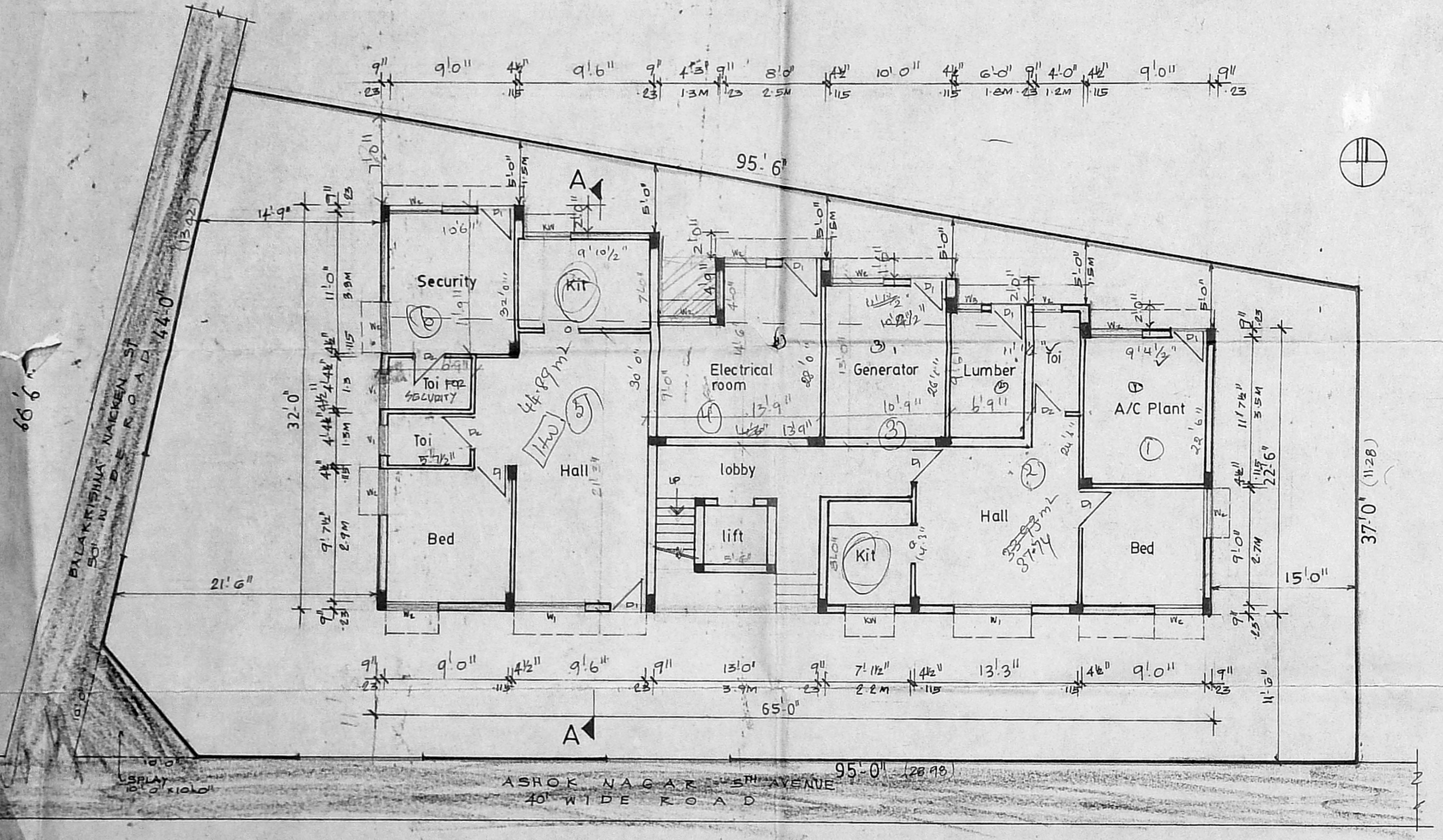

SITE CUM GROUND FLOOR PLAN

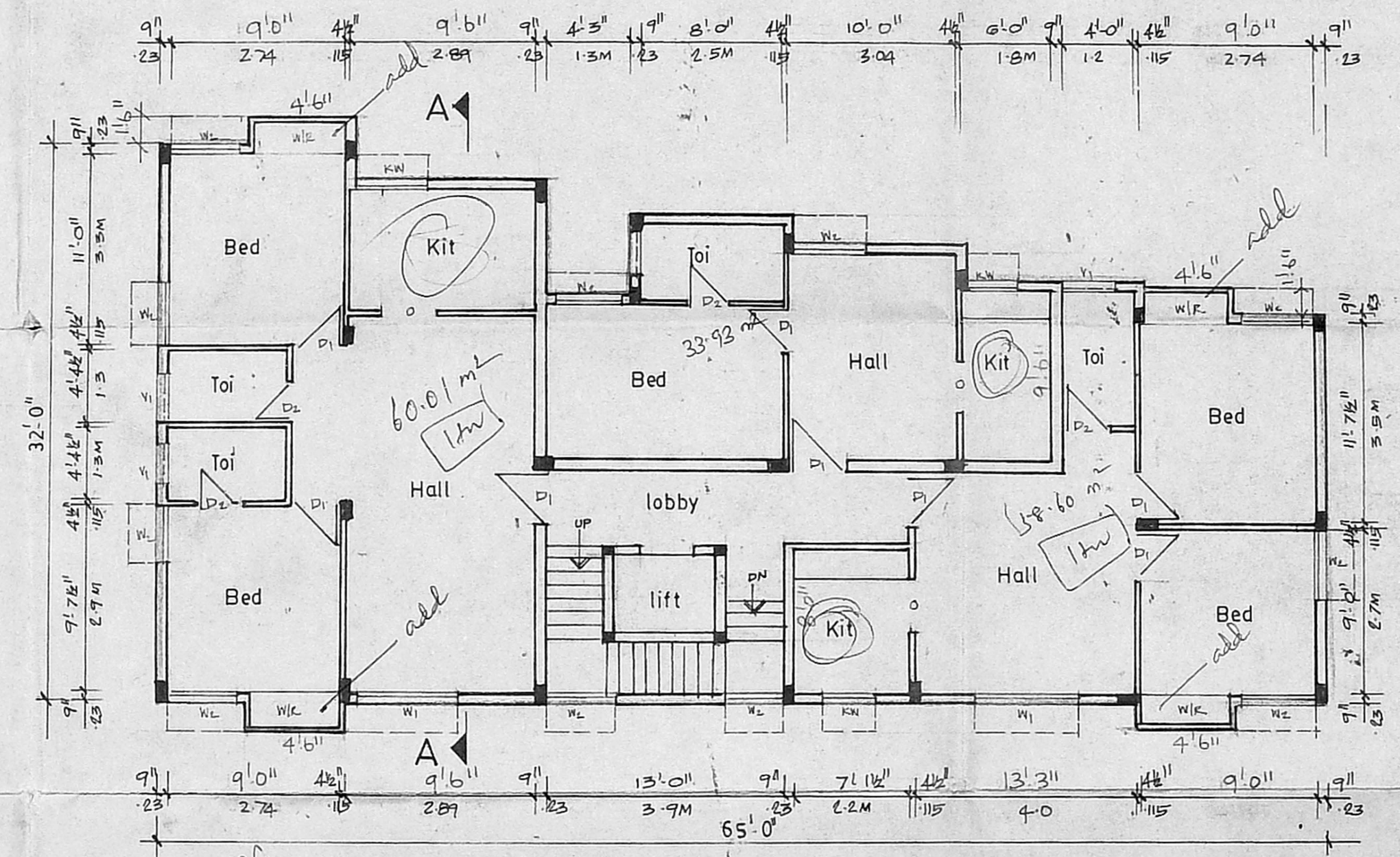

TYPICAL FLOOR PLAN (1st, 2nd, 3rd floors)

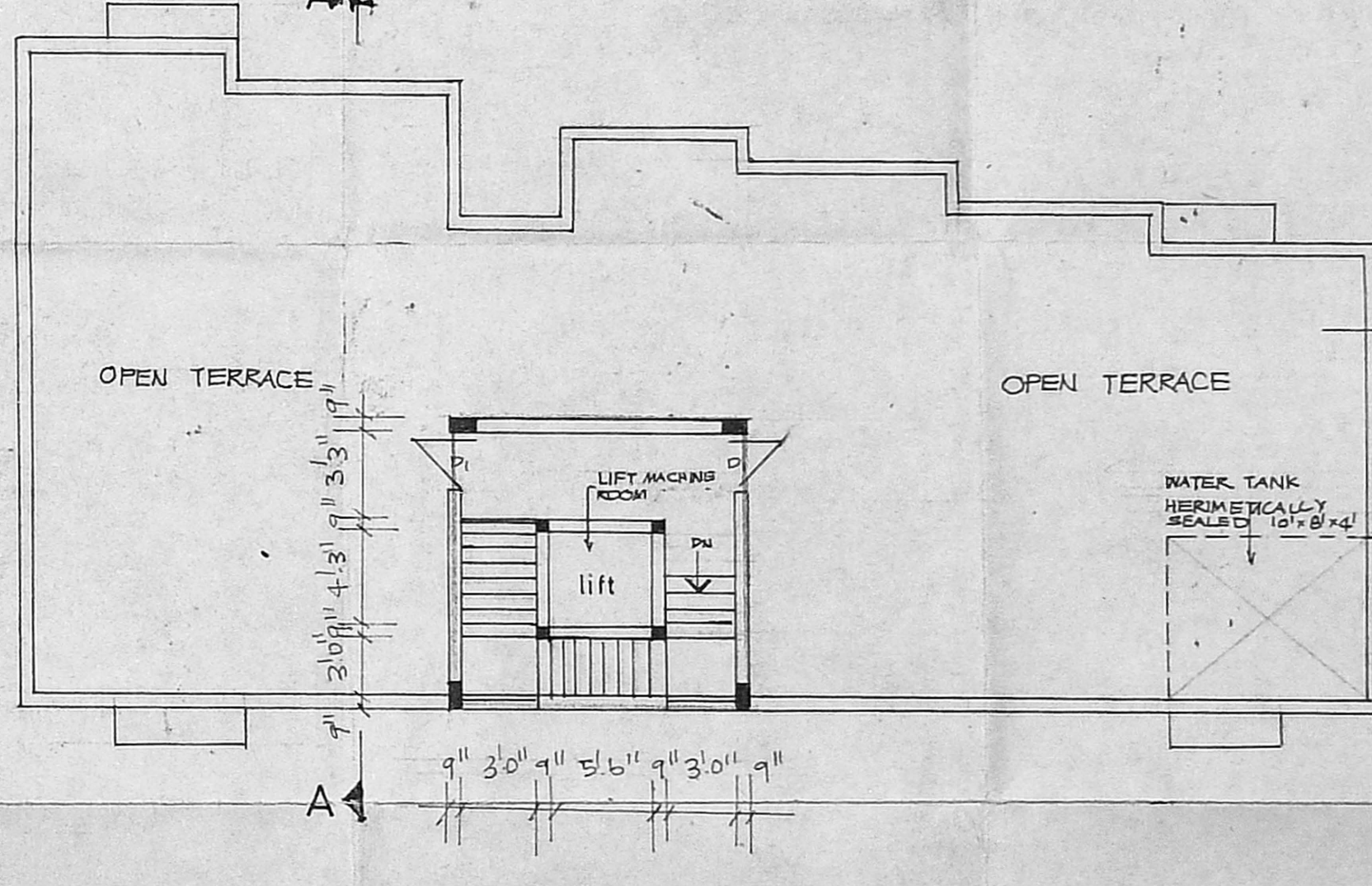

TERRACE FLOOR PLAN

Scale: 1:100 Date: _____

OWNERS SIGNATURE _____

F. G. Krishnamurthy Rao
F. G. KRISHNAMURTHY RAO
 CIVIL ENGINEER
 CLASS I LICENCED SURVEYOR NO. 370
 CORPORATION OF MADRAS
 C-10, SANKH AVENUE
 11/2, LAKE VIEW ROAD, MADRAS-600039
 LICENCED SURVEYOR